Coding Workshop for Teens

AI That Works for You

Start your coding journey today
Learning to code is fun, creative, and opens doors to exciting future careers.

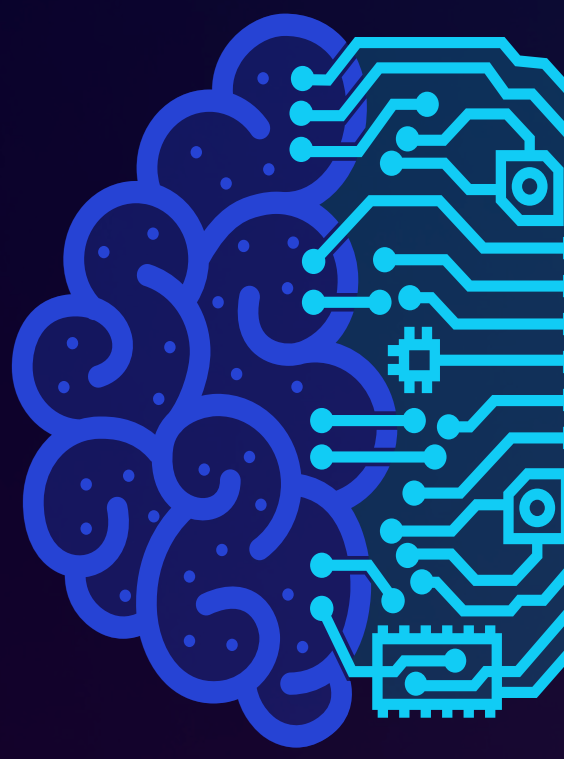

Register Now for Coding Awareness Campaign